

NOTE:
COLUMNS STRAIGHT OR
TAPERED PER PROJECT
REQUIREMENTS.

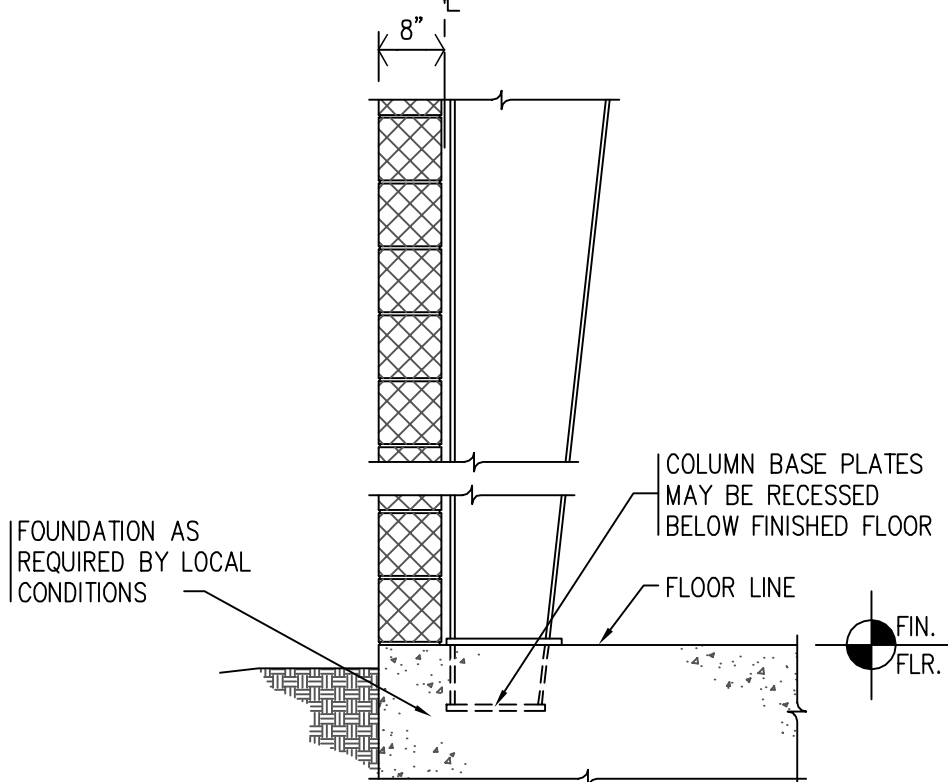

XX SECTION
XX APPLICABLE TO ALL WIDESPAN FRAMES
SCALE: 1/2" = 1'-0"

| | | | |
|---|------------|--------------------|-----------------------|
| SECTION : Sidewall | WALL : CMU | ROOF : BUTLERIB II | STRUCTURAL : Widespan |
| SIDEWALL FULL HEIGHT MASONRY WALL AT STRUCTURAL LINE | | | BD 106 |



These details are for project planning and are not intended for construction. Butler Building products are constantly being improved; therefore, the information contained herein is subject to change without notice. Please contact your nearest Butler Builder or Butler Manufacturing Company for the latest information.